PART OF SECTION 29, T. 7 N., R. 1 W., S. L. B. & M.

LARSON PARK SUBDIVISION

PHASE I

IN NORTH OGDEN CITY

TAXING UNIT: 10

PREFIX: 17-133

SCALE 1" = 40'

SEE BOOK 16, PAGE 37-2

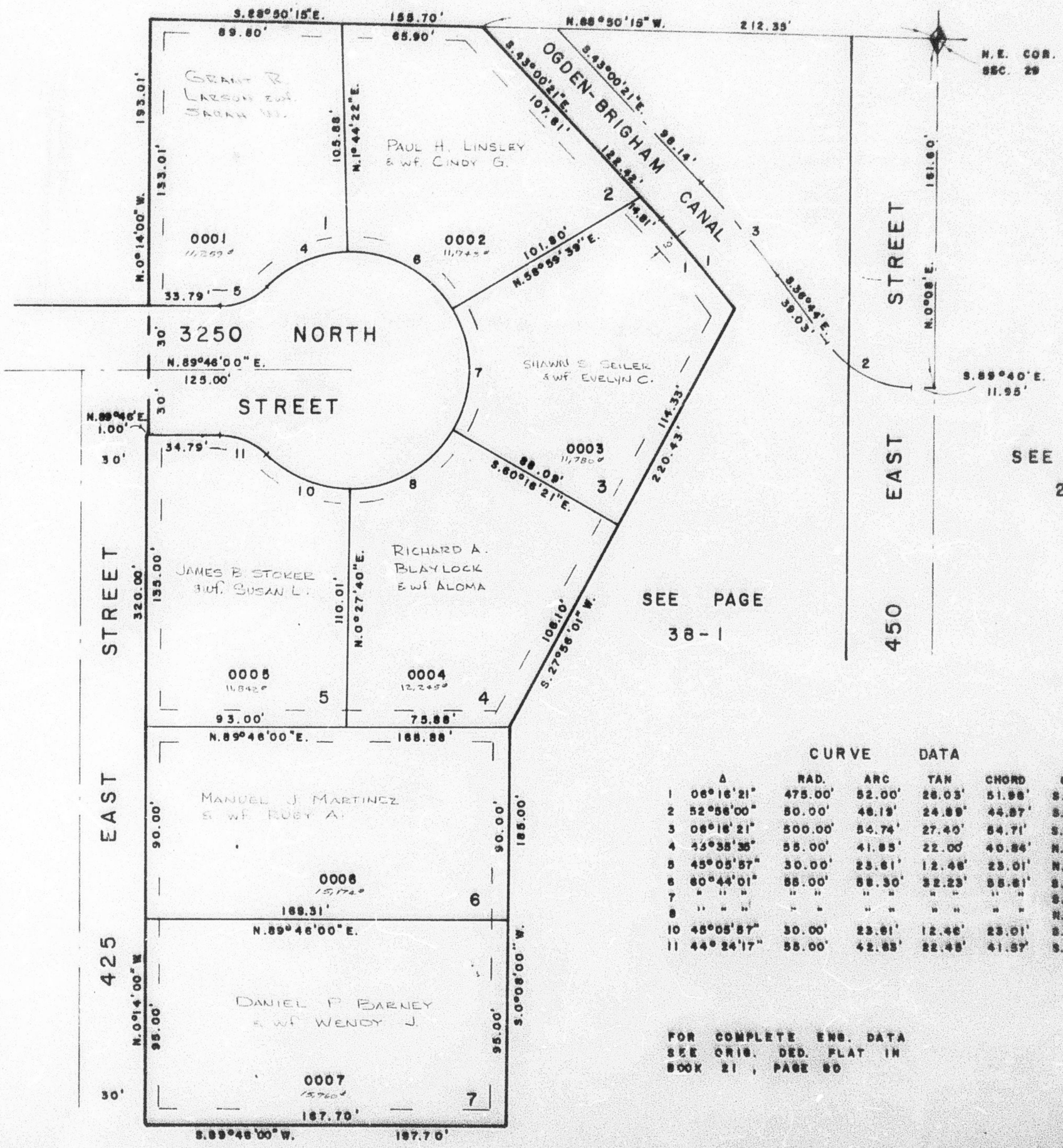

CURVE DATA

	Δ	RAD.	ARC	TAN	CHORD	CHORD BRG.
1	06°16'21"	475.00'	52.00'	26.03'	51.98'	S.39°52'11"E.
2	52°56'00"	50.00'	46.19'	24.89'	44.57'	S.63°12'00"E.
3	06°16'21"	500.00'	54.74'	27.40'	54.71'	S.39°52'10"E.
4	43°35'35"	55.00'	41.85'	22.00'	40.84'	N.88°15'38"E.
5	45°05'57"	30.00'	23.61'	12.46'	23.01'	N.87°13'01"E.
6	60°44'01"	55.00'	58.30'	32.23'	55.61'	S.61°22'22"E.
7	" " "	" "	" "	" "	" "	S.0°38'21"E.
8	" " "	" "	" "	" "	" "	N.60°08'40"E.
10	45°05'57"	30.00'	23.61'	12.46'	23.01'	S.87°41'01"E.
11	44°24'17"	55.00'	42.63'	22.45'	41.57'	S.87°20'11"E.

FOR COMPLETE ENG. DATA SEE ORIG. DED. PLAT IN BOOK 21, PAGE 80

W.R.J. 9-78